

River Courses & distances

- N. 22 W 92
- N. 32 W 50
- N. 38 W 65
- N. 40 W 93
- N. 6 W 104.

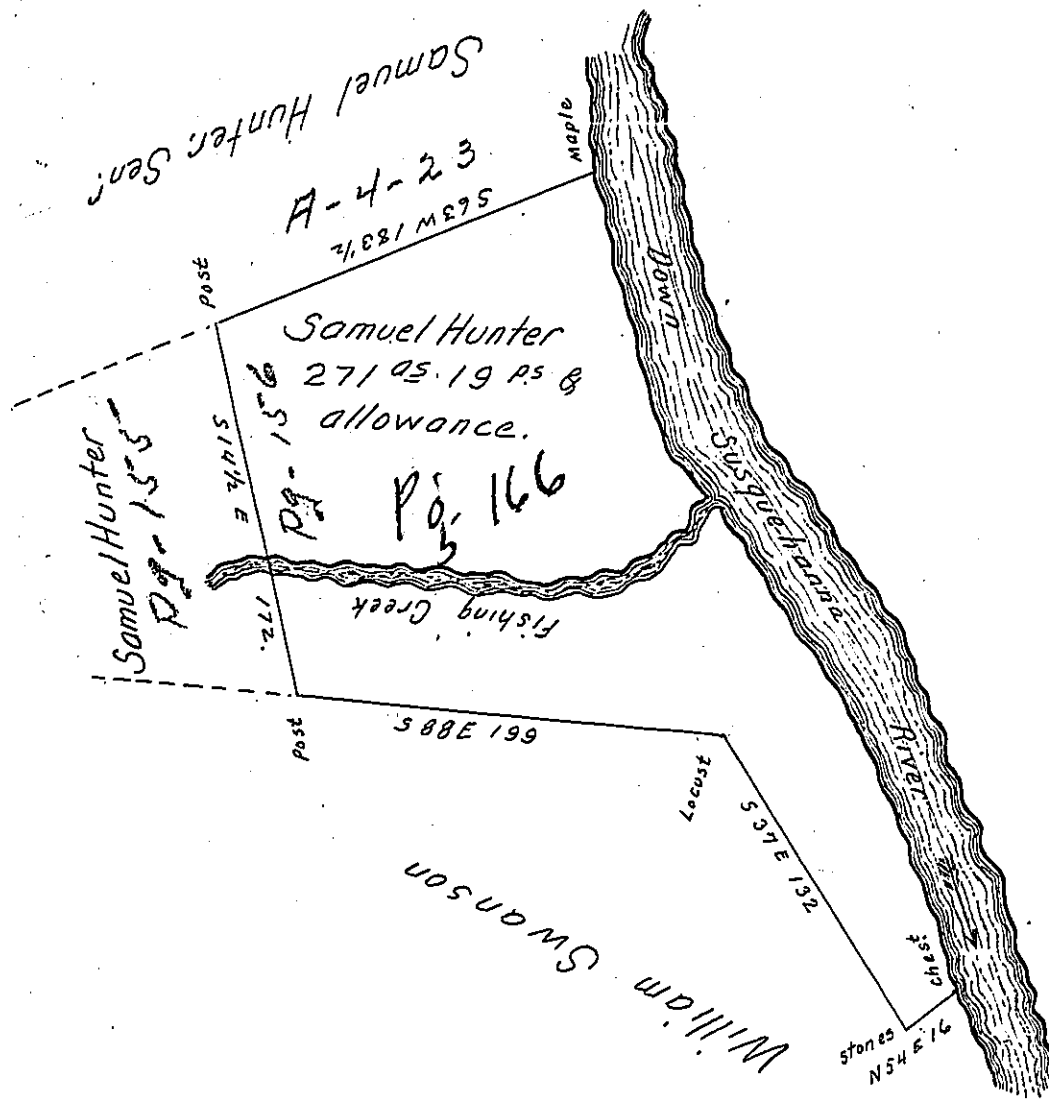

The Draft of a tract of land Situate in Rye Township Cumberland County containing two hundred Seventy one Acres 19 perches & allowance Surveyed May 5th 1816 in pursuance of an order from the Honorable Board of property dated Feby the 6th 1816. Warrent to Samuel Hunter dated 8th Sept^r 1755.

To Rich^d & T. Leech Esqr.
Surveyor Gen^l of Pennsylvania

Rob^t Clark D. S.

IN TESTIMONY that the above is a copy of the original remaining on file in the Department of Internal Affairs of Pennsylvania, made conformably to an Act of Assembly approved the 16th day of February, 1833, I have hereunto set my Hand and caused the Seal of said Department to be affixed at Harrisburg, this Twenty fourth day of March 1905.

Loac D. Perry
Secretary of Internal Affairs.